

Proposed Floor Plan for Central church of Christ at Pflugerville

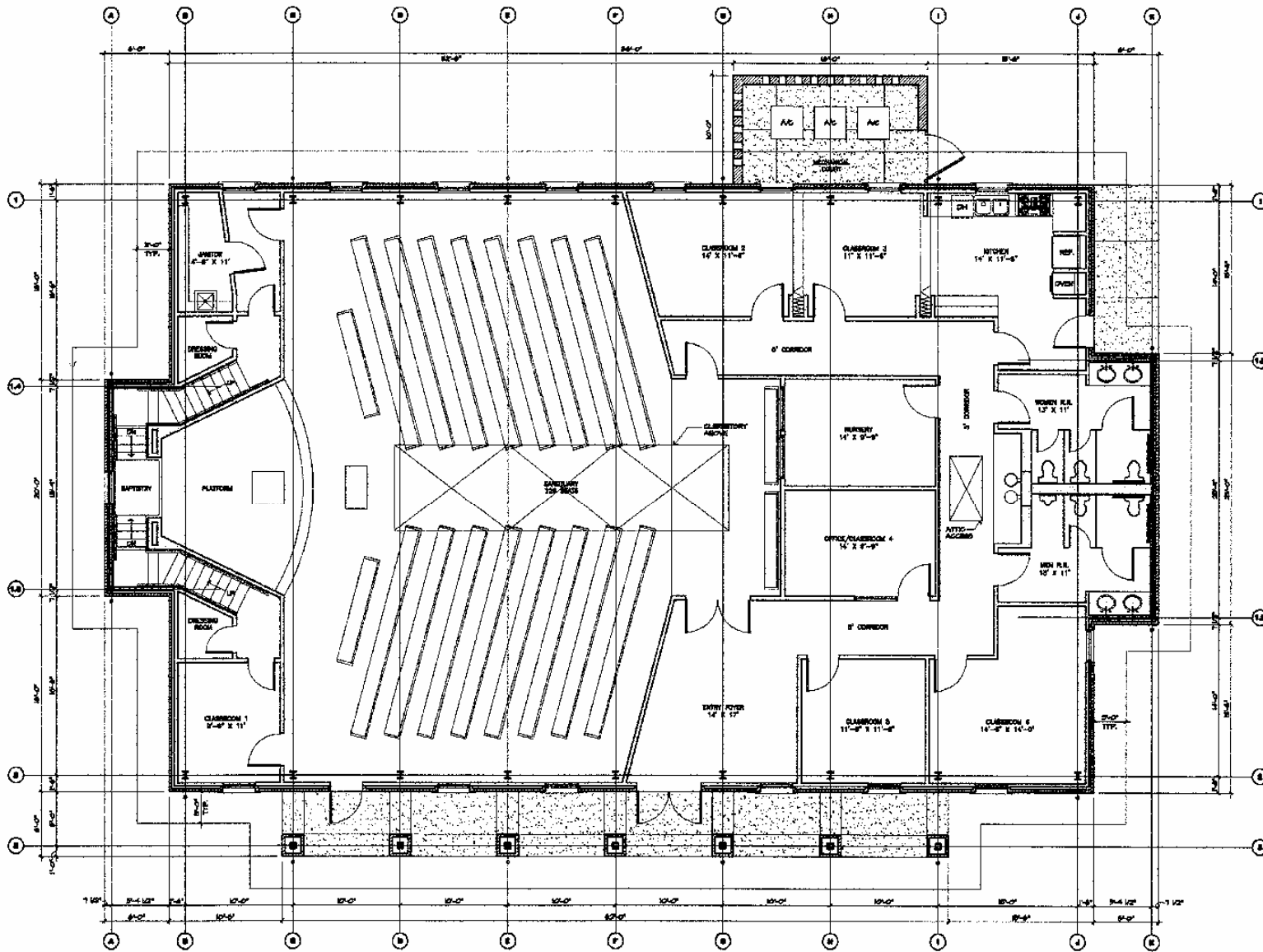

NO.	DESCRIPTION

CENTRAL CHURCH OF CHRIST
AUSTIN, TEXAS

A-2
24

FLOOR PLAN

1/4" = 1'-0"

01

DATE: JANUARY 10, 2008

Outside Design of Proposed Building for Central church of Christ at Pflugerville

South Elevation

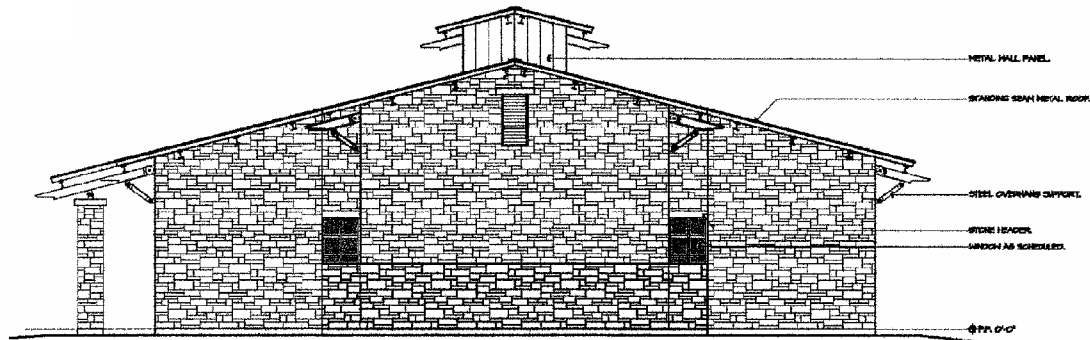

SOUTH ELEVATION 1/8" = 1'-0" 02

North Elevation

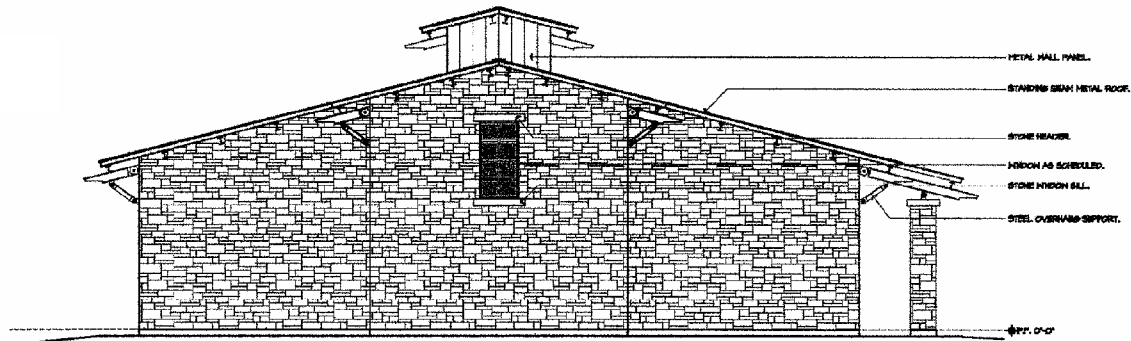

NORTH ELEVATION 1/8" = 1'-0" 01

CENTRAL CHURCH OF CHRIST
AUSTIN, TEXAS

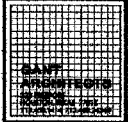
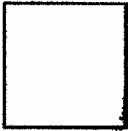

A-4
04

Outside Design of Proposed Building for Central church of Christ at Pflugerville

East Elevation

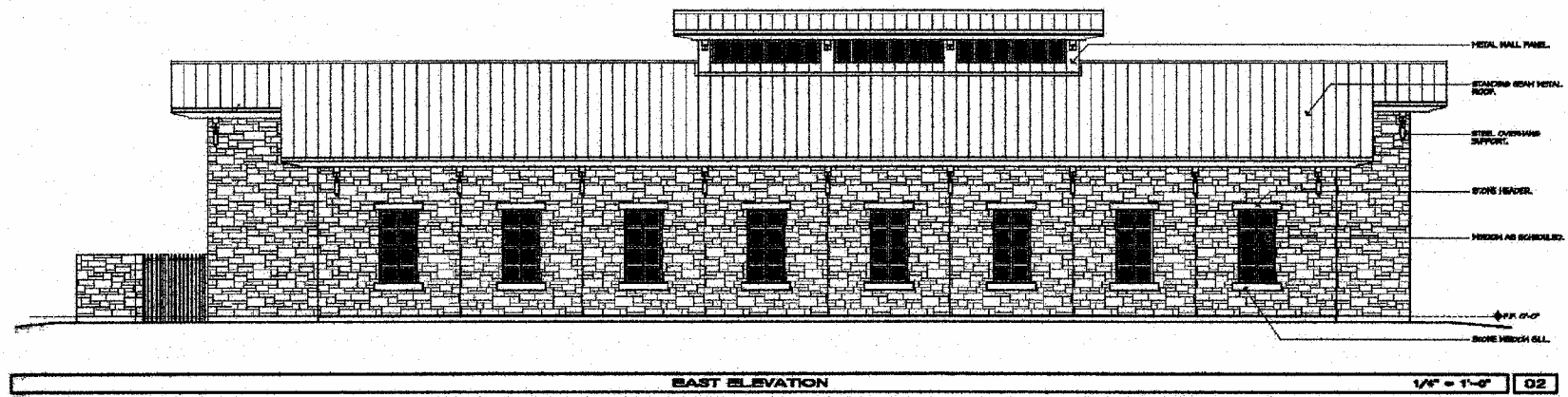

CENTRAL CHURCH OF CHRIST
AUSTIN, TEXAS

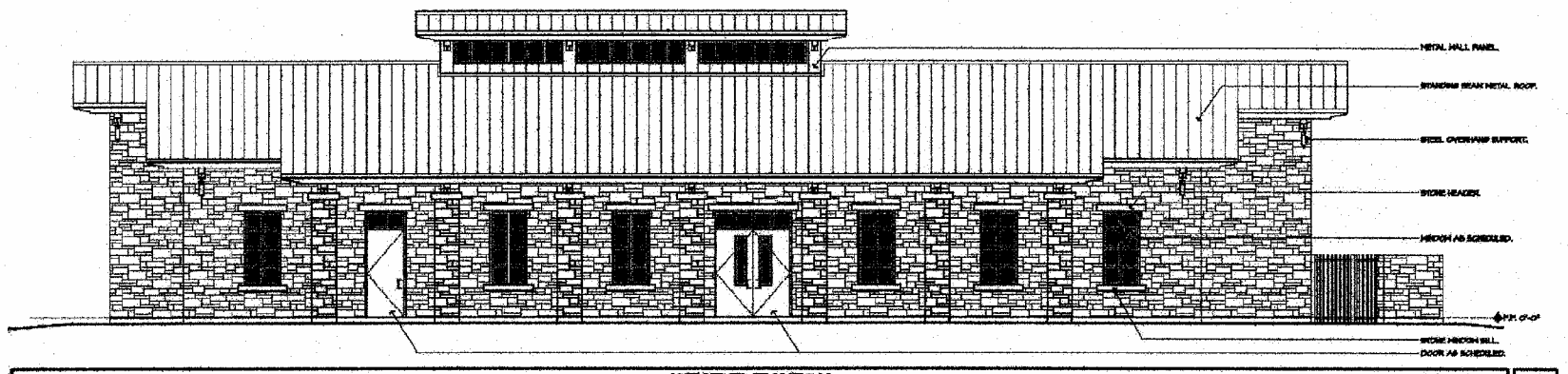

A-3
or
04

West Elevation